

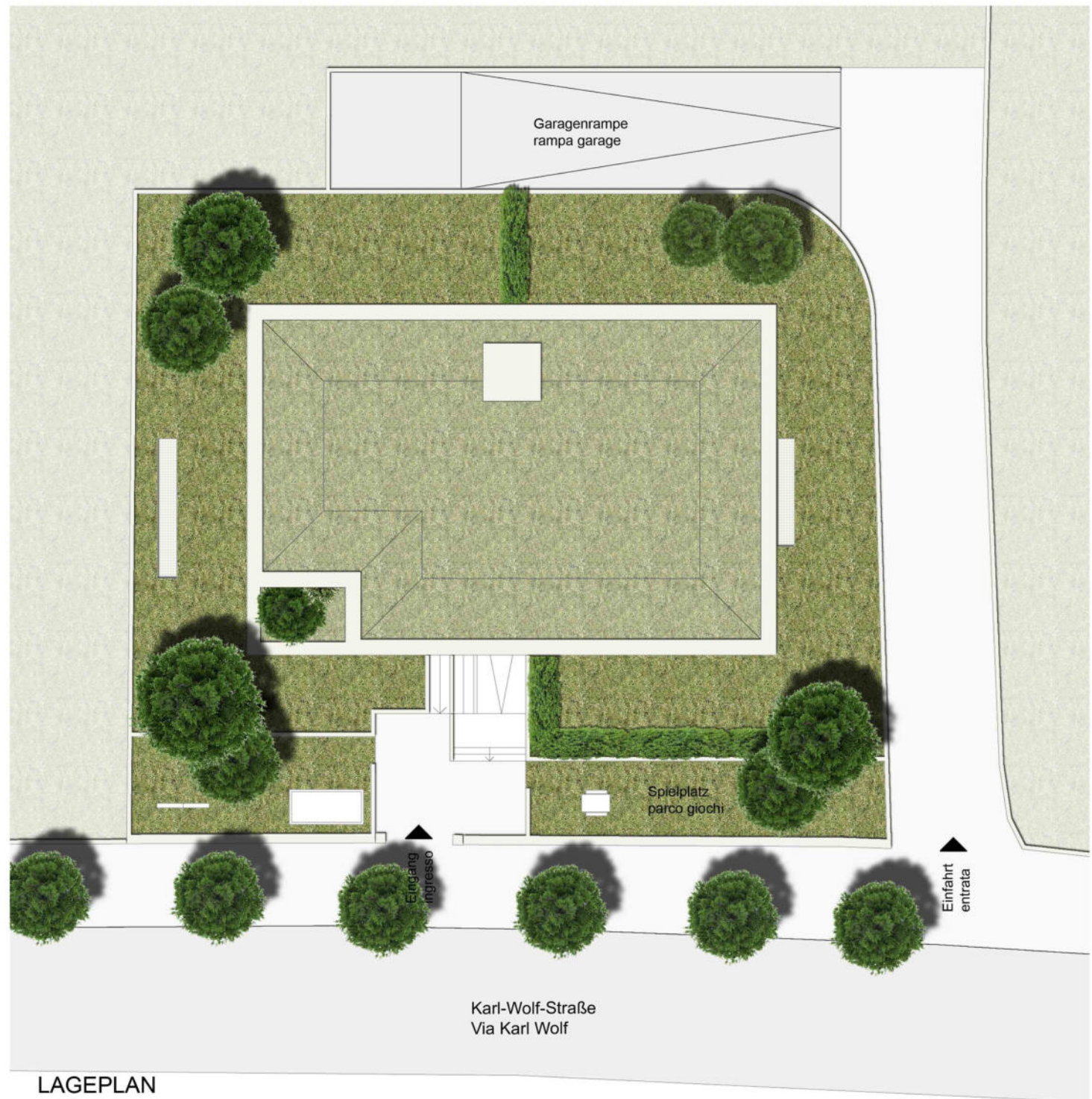

OBERHOFER
& KUENZ

LANA
WOHNANLAGE/COMPLESSO RESIDENZIALE
„VILLA HELENE“

LAGEPLAN
PLANIMETRIA



LAGEPLAN
PLANIMETRIA

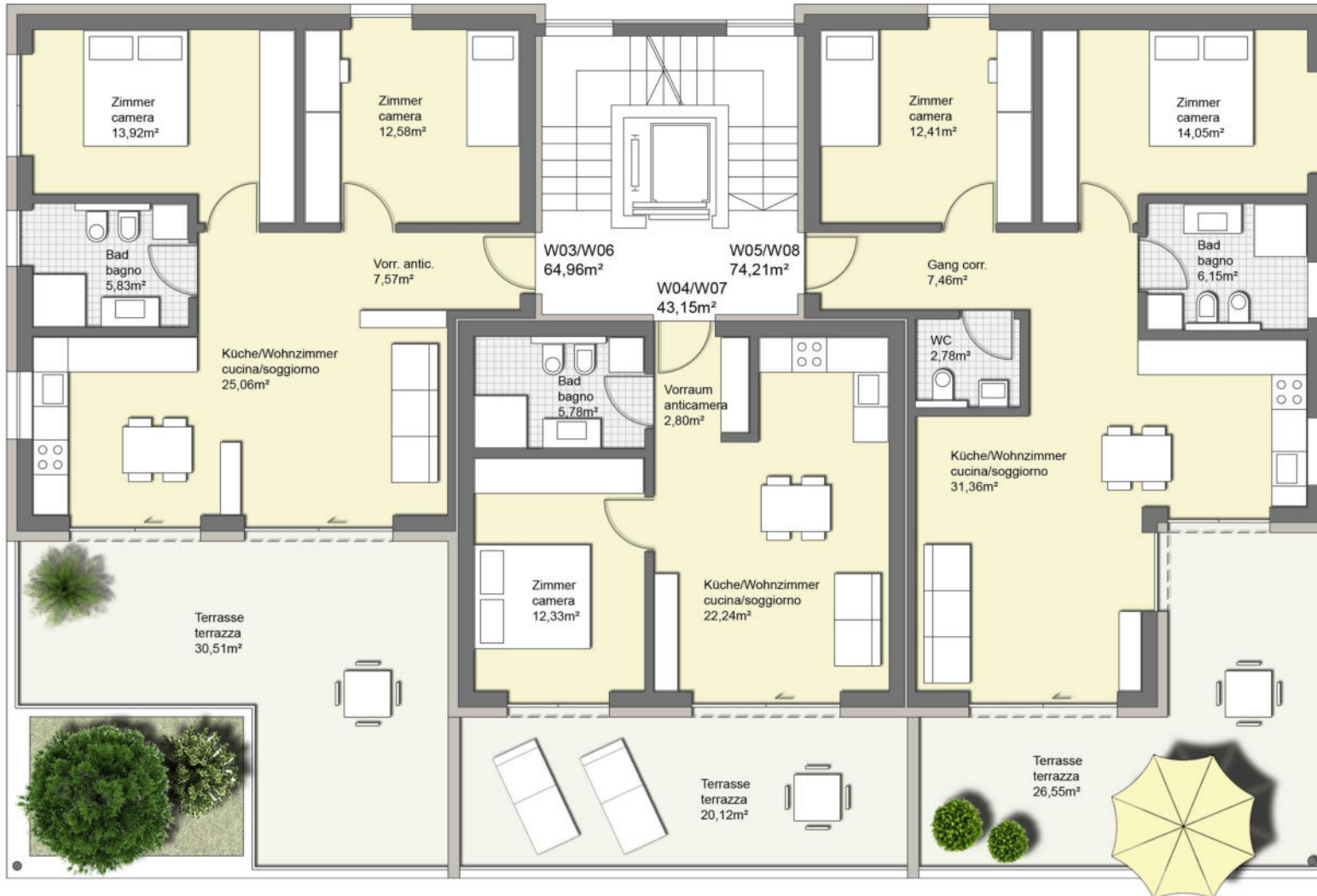



**OBERHOFER
& KUENZ**

MERAN
WOHNANLAGE/COMPLESSO RESIDENZIALE
„VILLA HELENE“



1. und 2. OBERGESCHOSS
PIANO PRIMO e SECONDO

ZIMMER - STANZE: 3
Nettofläche - superficie netta: 64,96 m²
Terrasse - terrazza: 30,51 m²

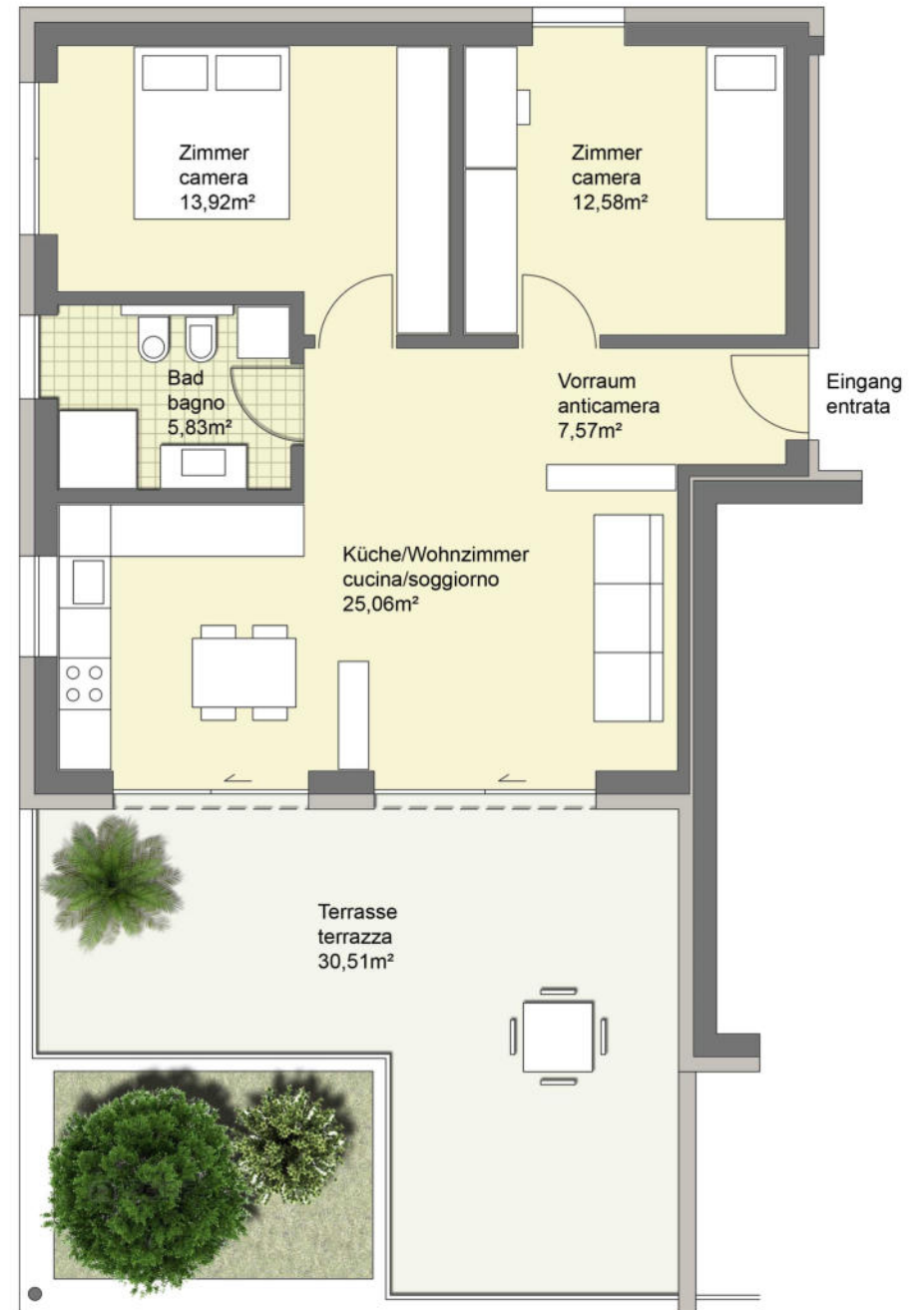

WOHNUNG W 03 / W 06
APPARTAMENTO W 03 / W 06



**OBERHOFER
& KUENZ**

MERAN
WOHNANLAGE/COMPLESSO RESIDENZIALE
„VILLA HELENE“

UNTERGESCHOSS
PIANO INTERRATO

Keller - cantina
Garagen - autorimessa



UNTERGESCHOSS
PIANO INTERRATO